

MILAM COUNTY COMMISSIONERS COURT

**Henry “Hub” Hubnik
Commissioner, Precinct #1**

**James Denman
Commissioner, Precinct #2**



**Art Neal
Commissioner, Precinct #3**

**Wesley Payne
Commissioner, Precinct #4**

**Bill Whitmire
Milam County Judge
102 S. Fannin Ave.
Cameron, Texas 76520**

**NOTICE OF THE REGULAR MEETING
OF THE
COMMISSIONERS COURT OF MILAM COUNTY, TEXAS**

MONDAY, JUNE 26, 2023, AT 10:00 AM

AGENDA

The Court will convene in person in the Milam County Courtroom, located at the Milam County Courthouse, 102 S. Fannin Ave., Cameron, Texas 76520. If any member of the public would like to speak in person regarding any of the agenda items, please register with the County Judge's Office before 10:00 am, on June 26, 2023.

The following items will be addressed, discussed, considered, passed, or adopted to-wit:

1. A quorum will be established, and the meeting of the Milam County Commissioners Court will be called to order.
2. Invocation.
3. Pledge of Allegiance to the American Flag and the Texas Flag.
4. Consider the minutes from previous commissioner's court meetings and act on any corrections, changes, or approval of any of the said minutes.
5. Comments from the Public (limited to five minutes).
6. Judge's Comments.
7. Discuss and possibly take action on the disbursement of funds to the Rockdale Train Depot as presented by a Representative of the Depot.
8. Discuss and take action on the Daniel Marek variance. **(Exhibit "A")**.
9. Discuss and take action on the Thomas Sherman variance. **(Exhibit "B")**.

10. Discuss and take action on a variance for Brent Foster on Private Road 20953 in Cameron. **(Exhibit “C”)**.
11. Discuss and take action on a permit request from Bartlett Electric for an Aerial Road Crossing 1.185 miles east of CR 322 and CR 334 intersection over CR 322. **(Exhibit “D”)**.
12. Discuss and take action on utility installation requests from Southwest Milam Water Supply for a water line on CR 319, CR 421 and CR 307. **(Exhibit “E”)**.
13. Discuss and take action on ONCOR ROW permit requests for CR 458A and CR 455. **(Exhibit “F”)**.
14. Discuss and take action on the final plat for Bent Oak Ranches – John Dean, as presented by Jay Beathard.
15. Review and take action as necessary on a Milam County employees Benefit Package for 2024.
16. Discuss and take action on the purchase of a 2017 John Deere 310 Backhoe in Precinct 4.
17. Discuss and take necessary action on a radio for Precinct 4 Constable. **(Exhibit “G”)**.
18. Review and take action on the bid by H20 for the HMAP grant application and administering of the grant as presented by Susan Reinders, Milam County EMC.
19. Review and take action on approving a Resolution for a Body Cam grant for the Milam County Sheriff’s Office.
20. Review and take action on approving a Resolution for the RMS-JMS grant for the Milam County Sheriff’s Office.
21. Review and take action on approving a Lease Agreement with Capps Rent A Car for the Milam County Sheriff’s Office.
22. Review and take action on approving a CAPPS Vehicle Resolution for the Milam County Sheriff’s Office.
23. Review and take necessary action on the disposal of 2 nonoperational vehicles at the Rockdale Senior Center.
24. Review, discuss and take action on funds to continue HOP Services.
25. Discuss and approve the purchase of a truck and trailer for Precinct 3.
26. Discuss and take possible action on AVAYA Phone System Equipment.
27. Discuss and take action on custodial services at the Precinct 4 Annex.
28. Discuss and take action on approving July 3rd as an extension to the July 4th Independence Day Holiday for county employees.

29. Review, discuss, and act to pay the bills of Milam County, Texas as presented by the County Auditor's Office.

30. Adjourn

Dated this 22nd day of June, 2023

Bill Whitmire

Bill Whitmire
Milam County Judge

I, the undersigned County Clerk, do hereby certify that the above notice of the **Regular Meeting** of the Milam County Commissioners Court is a true and correct copy of said Notice. Further, the Notice is published on the Courthouse Door and the County Clerk's Office of Milam County, Texas and at other places readily accessible to the public at all times beginning on the 22nd **day of June, 2023**. The Notice will remain posted continuously for at least 72 hours preceding the scheduled date and time of said court.

County Clerk of Milam County, Texas

Jodi Morgan
Jodi Morgan,
Milam County Clerk



JODI MORGAN
County Clerk

Filed 22 day of June
in 2023, At 3:55 P.M.
JODI MORGAN
County Clerk, Milam County, Texas
By Jodi Morgan
Deputy

(This Court reserves the right to convene in executive session at any time deemed necessary for the consideration of confidential matters in accordance with Texas Government code, Chapter 551, Subchapters D and E. Before any closed meeting is convened, the presiding officer will publicly identify the section or sections of the Act authorizing the closed meeting. All final votes or decisions will be taken in open meeting.)

Map

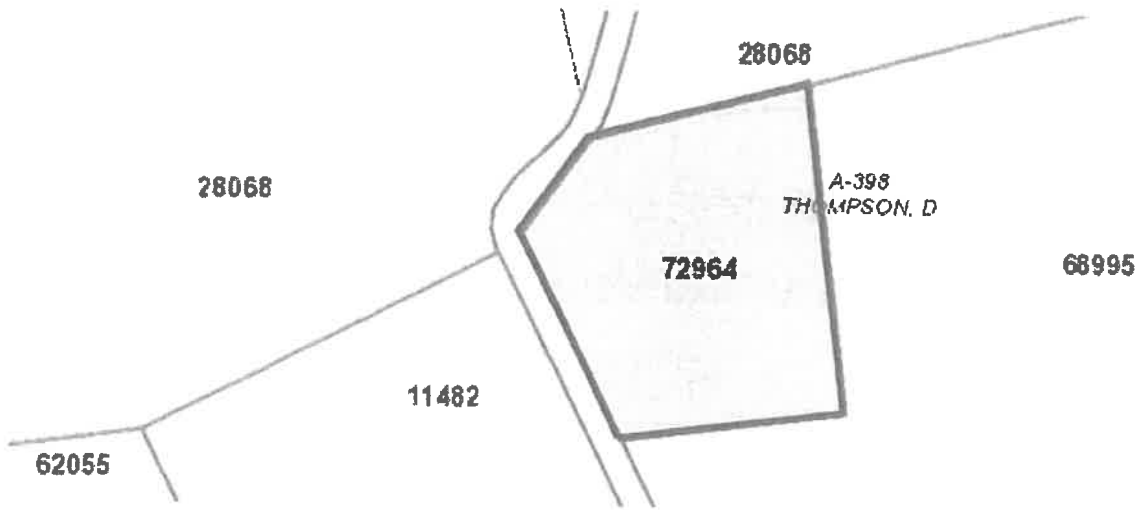

Property Details

Count

Property ID: 72964
Legal Description: A3980 THOMPSON, D.A., 2.054 ACRES
Geographic ID: A398-279-051-03
Agent:
Type: Real
Location:
Address: 725 E HWY 79 ROCKDALE, TX 76567
Map ID:
Neighborhood CD:
Owner:
Owner ID: 10045959
Name: ROGERS HEATHER
Mailing Address: PO BOX 2389
 GEORGETOWN, TX 78627
Ownership: 100.0%
Exemptions: For privacy reasons not all exemptions are shown online.

*would like
to increase
to 7 ACRES*

Property Values

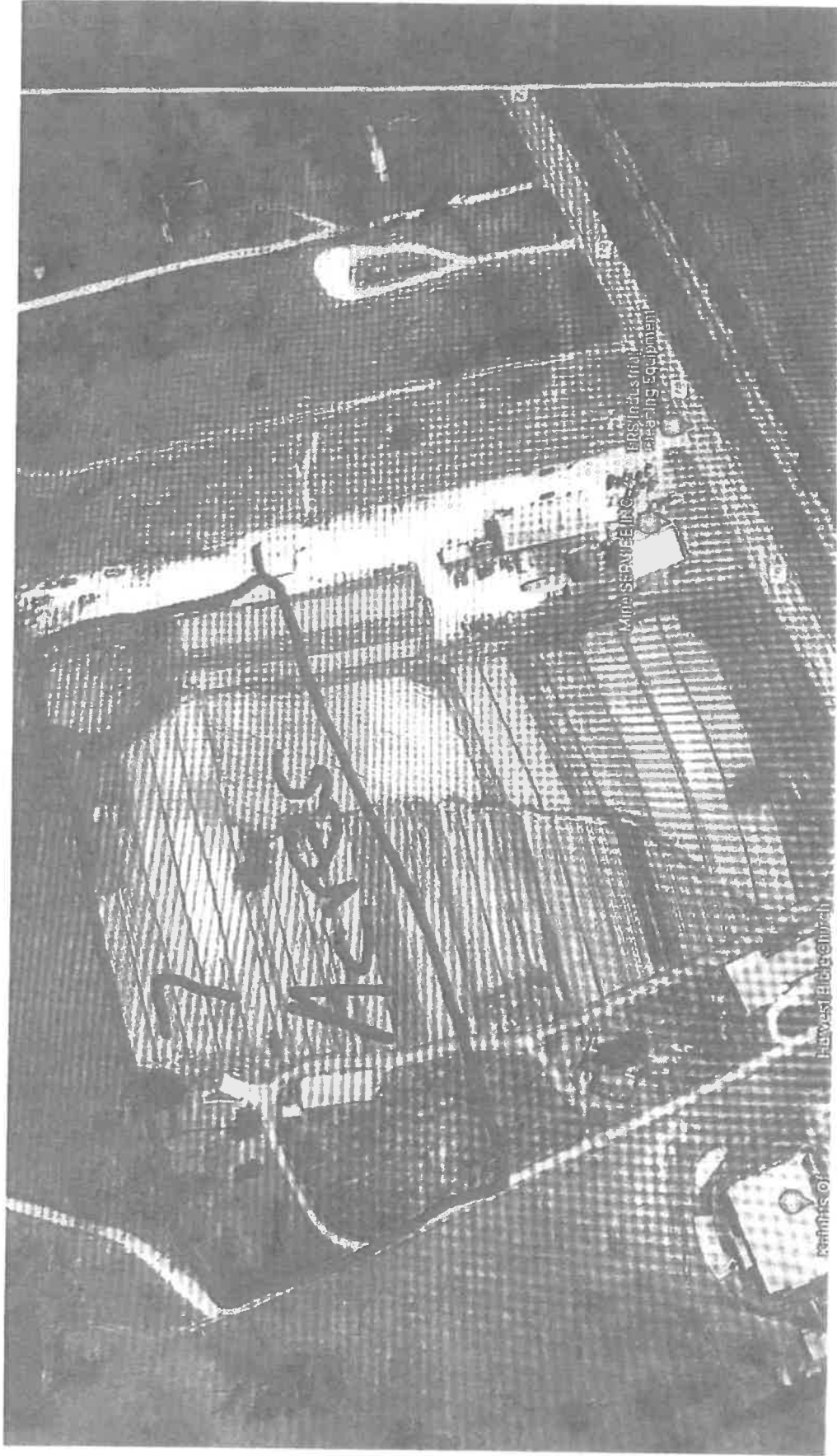

72964

2.054 Acres

would like to increase to 7 Acres

Map

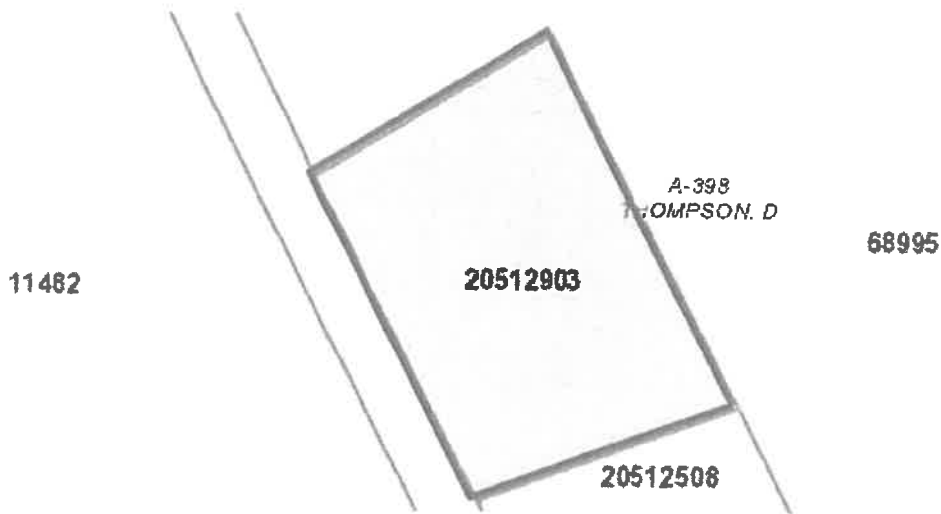

Property Details

Count

Property ID: 20512903

Legal Description: S13925 MCGHEHEY SUBDIVISION LOT 2, .678 ACRES

Geographic ID: S13925-000-02-00

Agent:

Type: Real

Location

Address: 715 E HIGHWAY 79 ROCKDALE, TX 76567

Map ID:

Neighborhood CD:

Owner

Owner ID: 10045959

Name: ROGERS HEATHER

Mailing Address: PO BOX 2389
GEORGETOWN, TX 78627

Ownership: 100.0%

Exemptions: For privacy reasons not all exemptions are shown online.

*would like to
increase to
2 acres*

Property Values

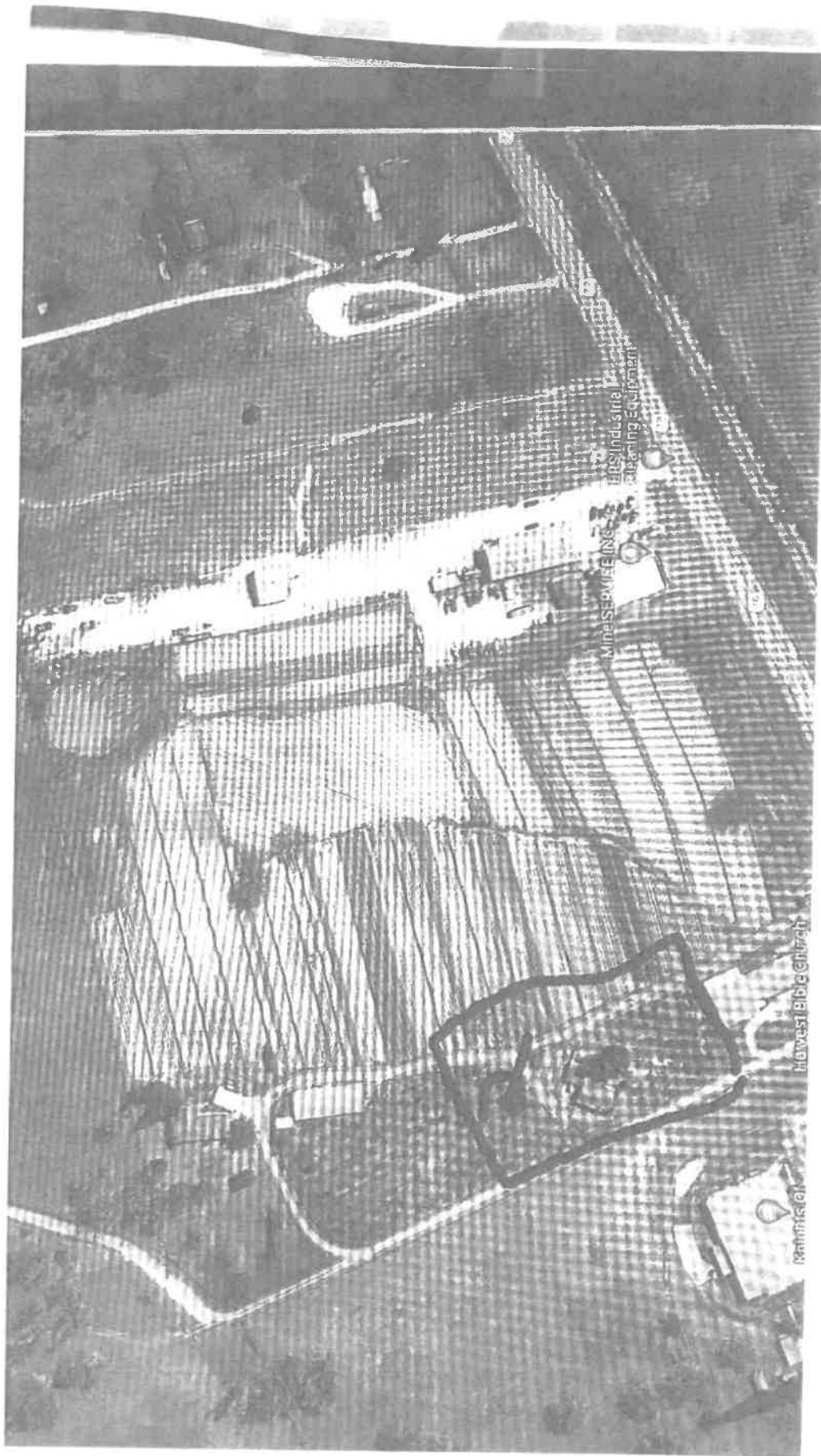

20512903 ,678 would like to increase to 2 acres

Map

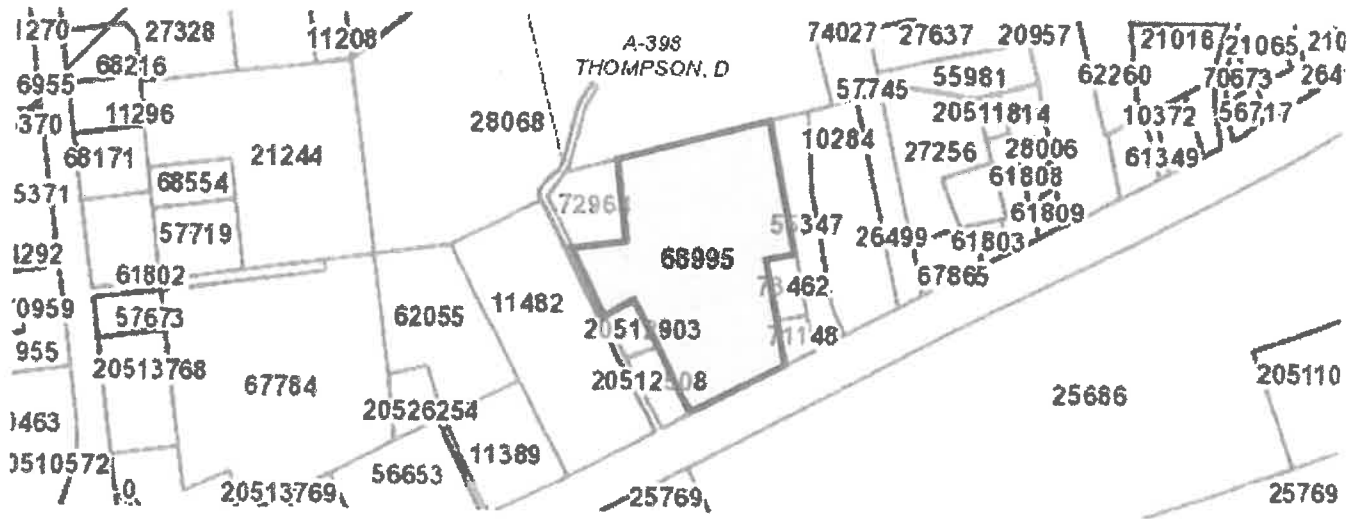

Property Details

Count

Property ID: 68995
Legal Description: A3980 THOMPSON, D.A., 14.942 ACRES
Geographic ID: A398-279-051-01
Agent:
Type: Real
Location:
Address: 691 E HWY 79 ROCKDALE, TX 76567
Map ID:
Neighborhood CD:
Owner:
Owner ID: 10045959
Name: ROGERS HEATHER
Mailing Address: PO BOX 2389
 GEORGETOWN, TX 78627
Ownership: 100.0%
Exemptions: For privacy reasons not all exemptions are shown online.

Property Values

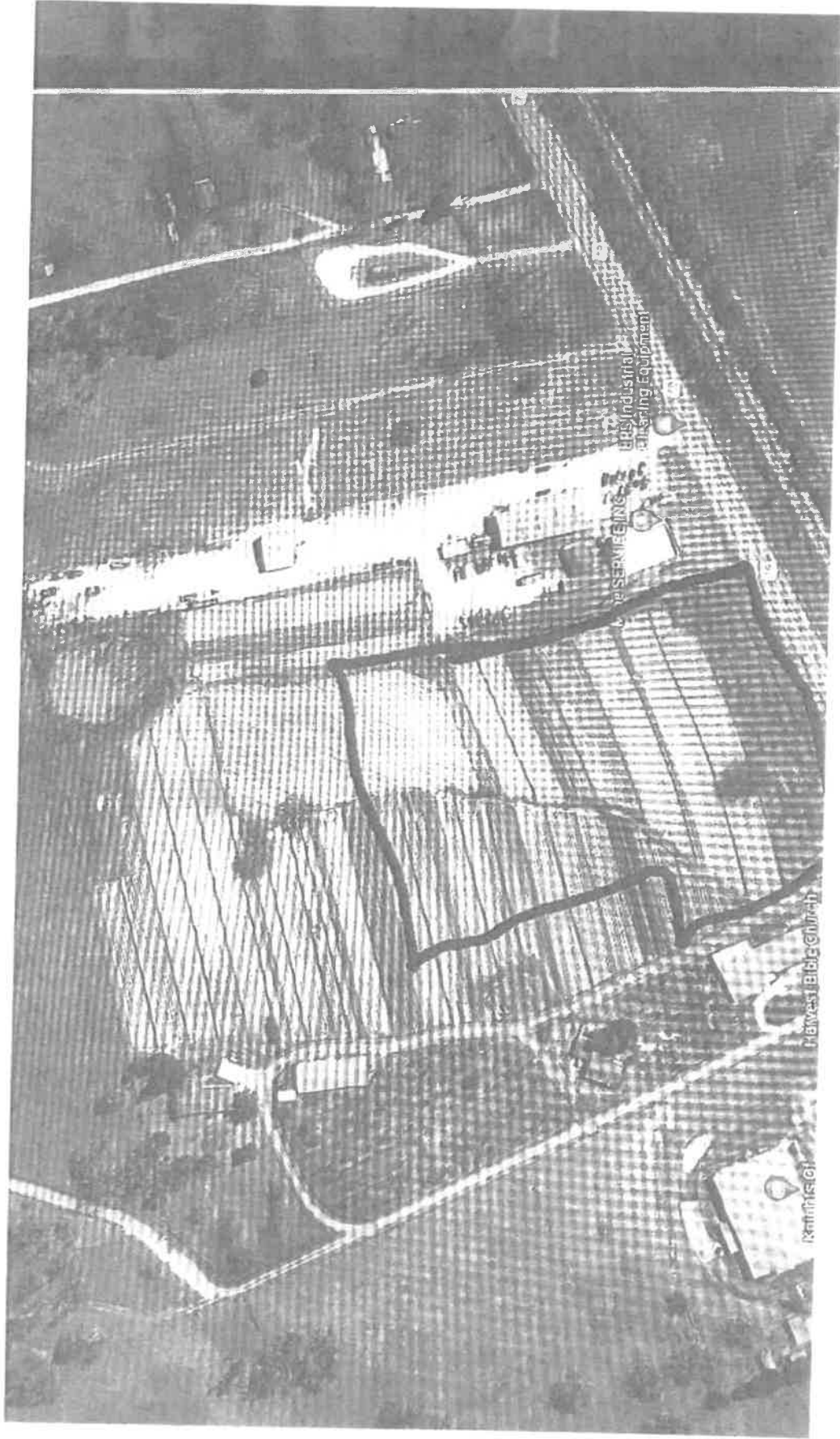

14.942 Acres changed to 8.674
Commercial

Exhibit B



10 Acre Plot - Take 2 Acres out



X

Show 189 results

Proposed 2 Acres

Navigation toolbar containing icons for home, search, layers, and other map functions.

2.5W

Exhibit C

100 ft



PVT RD 20953



Brent Foster



BEC to maintain a
minimum of 22' above road
at all times



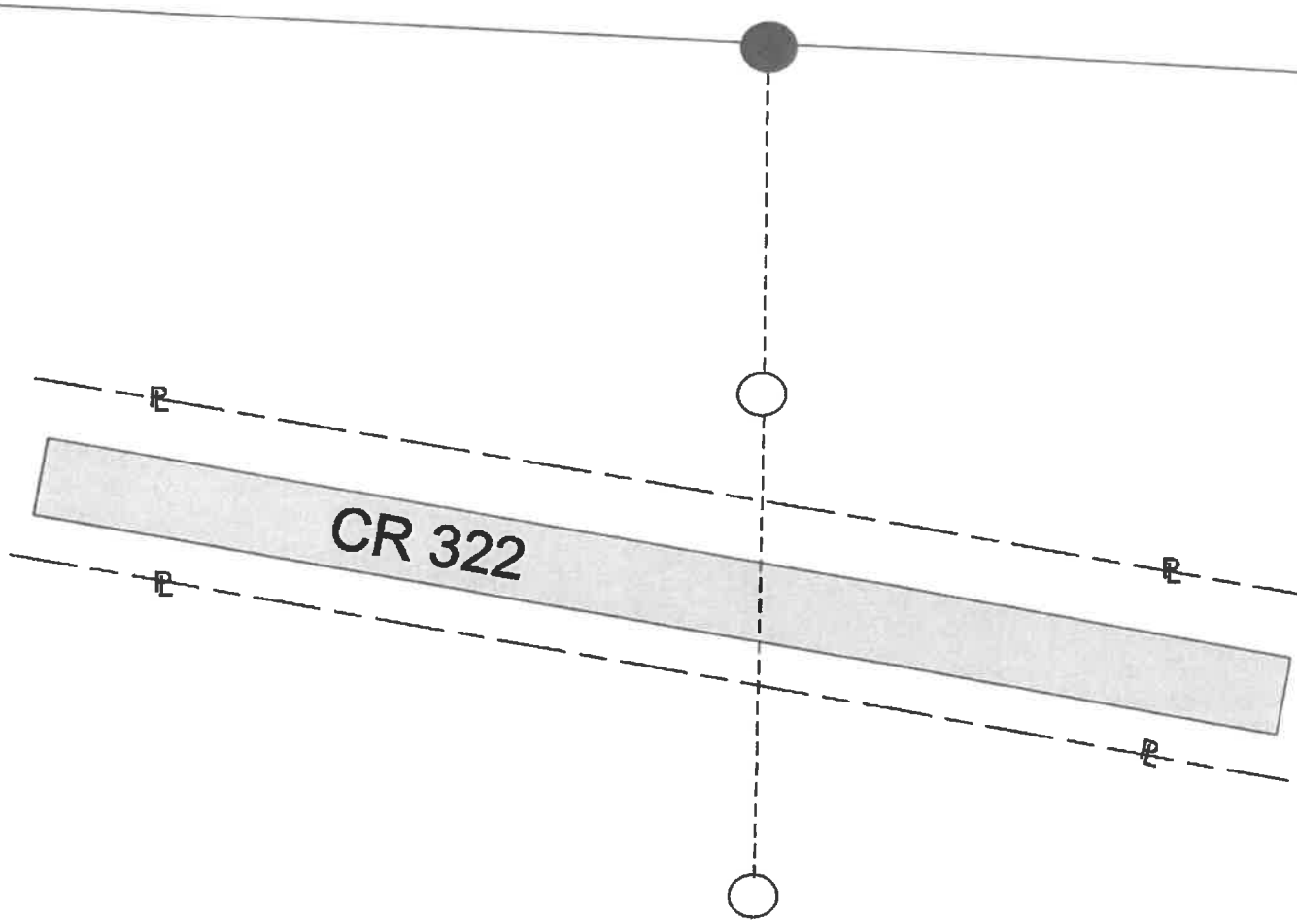

1.185 miles east of the CR
322 and CR 334
intersection over CR 322



N.T.S.

Ronald Menges
Aerial Road Crossing Permit

Drawn by M.M. 6/8/2023
Approved by K.S.

-  Existing Bartlett pole to be relocated
-  Proposed Bartlett pole to be installed
-  Existing overhead primary line
-  Proposed Under ground primary line

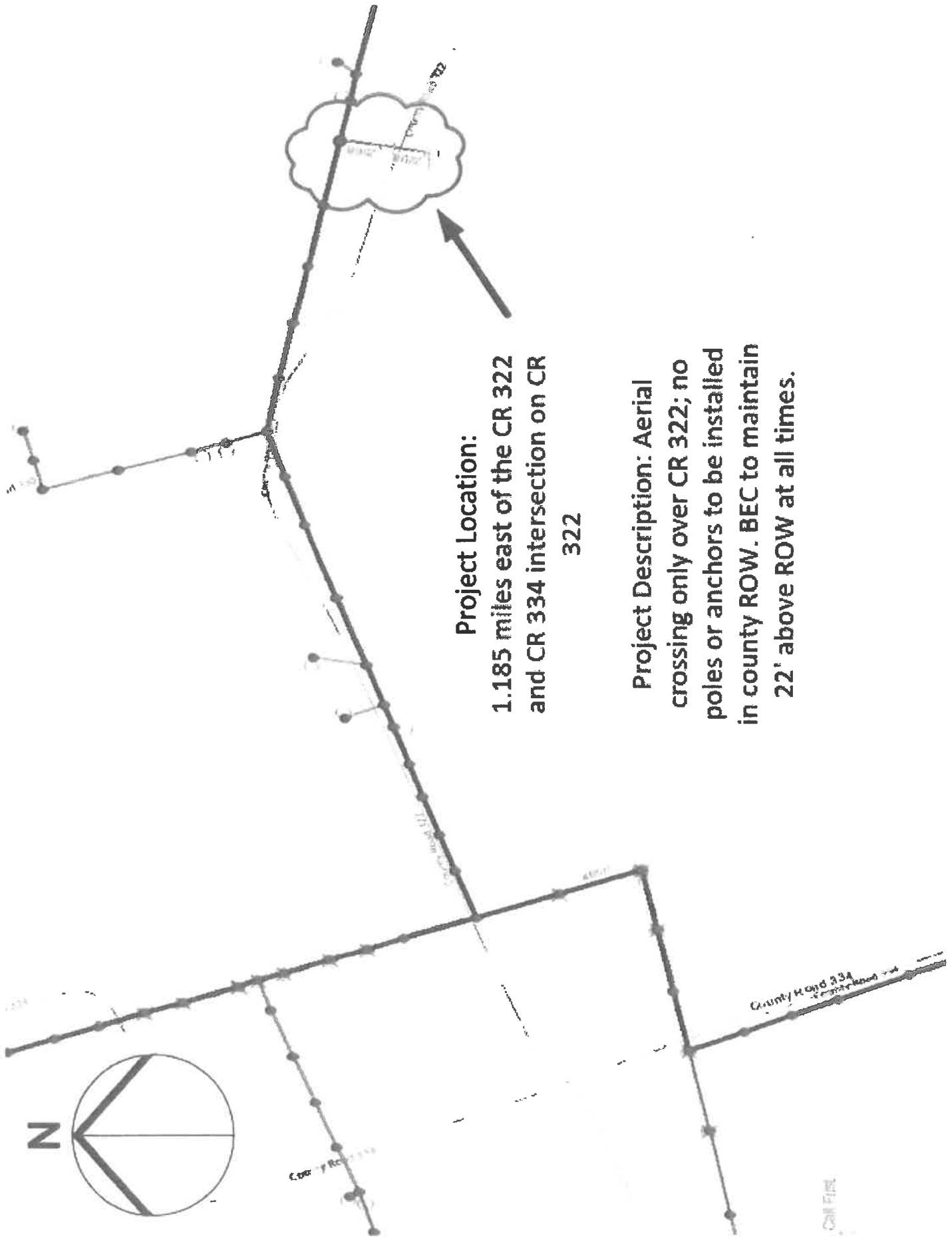

Project Location:
 1.185 miles east of the CR 322
 and CR 334 intersection on CR
 322

Project Description: Aerial
 crossing only over CR 322; no
 poles or anchors to be installed
 in county ROW. BEC to maintain
 22' above ROW at all times.

11/15/11

Exhibit E

NOTICE OF PROPOSED INSTALLATION
UTILITY LINE ON MILAM COUNTY RIGHT-OF-WAY

TO: Milam County Commissioners Court
102 South Fannin Avenue
Cameron Texas 76520

Date: 06/07/23

Formal notice is hereby given that **SOUTHWEST MILAM WATER SUPPLY CORPORATION**
proposes to place a **WATER LINE**
within the right-of-way of CR 319

as follows: (give location, length, general design, etc.)

PROPOSED BORE LOCATION ON CR 319 APPROXIMATELY 300 FT EAST OF THE INTERSECTION OF CR 319 & FM 908 S. BORE IS FOR NEW WATER SERVICE. 4" PVC CASING ACROSS ENTIRE ROW, MINIMUM 36" DEEP.

The line will be constructed and maintained on the road right-of-way as directed by Milam County Commissioners' Court in accordance with governing laws.

Our firm further understands that the County considers proper traffic control measures as those complying with applicable portions of the Texas Manual of Traffic Control Devices required for adoption by the "Transportation Code" (V.C.T.A. CH. 251)

The location and description of the proposed line and appurtenances is more fully shown by 1 copies of drawings attached to this notice.

Construction of this line is proposed to begin on or after the 13 day of JUNE, 20 23.

APPROVAL

This application is hereby approved subject to the following understandings and restrictions:

It is expressly understood that the said County Commissioners' Court does not imply hereby to grant any right, claim, title or easement in or upon this County Road; and it is further understood that in the future, should Milam County, for any reason, need to work, improve, relocate, widen, increase, add to, decrease, or in any manner change the structure of this road or right-of-way, this line, if affected, will be moved at the direction of the Milam County Engineer or County Commissioner. This installation work shall not damage any part of the roadway and adequate provisions shall be made to cause a minimum of inconvenience to traffic and adjacent property owners.

SOUTHWEST MILAM WATER SUPPLY CORPORATION

PO BOX 232
ROCKDALE TX 76567
(512)446-2604 phone
(512)446-7376 fax

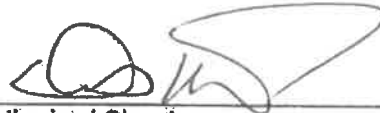

Authorized Signature

DAVID WUTHRICH

Printed Name

APPROVED BY MILAM COUNTY COMMISSIONERS' COURT

by: _____

DATE: _____

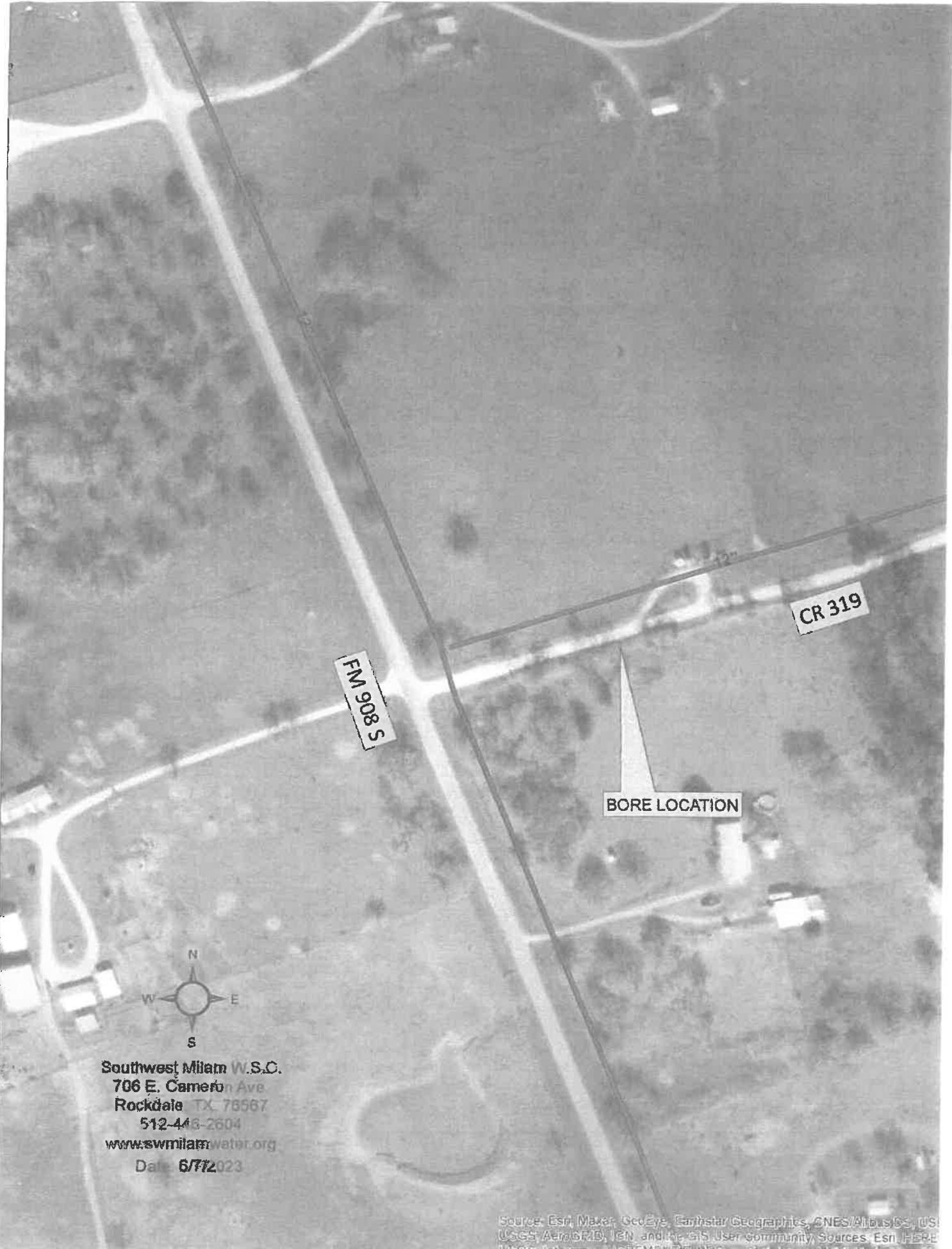

FM 908 S

CR 319

BORE LOCATION

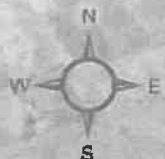

Southwest Milam W.S.C.
706 E. Cameron Ave.
Rockdale TX 78567
512-446-2604
www.swmilamwater.org
Date: 6/7/2023

Source: Esri, Maxar, GeoEye, Earthstar Geographics, CNES/Airbus DS, USDA, AeroGRID, IGN, and the GIS User community, Sources: Esri, HERE, DeLorme, Mapbox, TomTom, Swatch, IGN, and the GIS User community

NOTICE OF PROPOSED INSTALLATION
UTILITY LINE ON MILAM COUNTY RIGHT-OF-WAY

TO: Milam County Commissioners Court
102 South Fannin Avenue
Cameron Texas 76520

Date: 06/12/23

Formal notice is hereby given that **SOUTHWEST MILAM WATER SUPPLY CORPORATION**
proposes to place a **WATER LINE**
within the right-of-way of **CR 421**

as follows: (give location, length, general design, etc.)

**PROPOSED BORE LOCATION ON CR 421 APPROXIMATELY 600 FT WEST
OF THE INTERSECTION OF CR 421 & CR 419. BORE IS FOR NEW WATER SERVICE.
4" PVC CASING ACROSS ENTIRE ROW, MINIMUM 36" DEEP.**

The line will be constructed and maintained on the road right-of-way as directed by Milam County Commissioners' Court in accordance with governing laws.

Our firm further understands that the County considers proper traffic control measures as those complying with applicable portions of the Texas Manual of Traffic Control Devices required for adoption by the "Transportation Code" (V.C.T.A. CH. 251)

The location and description of the proposed line and appurtenances is more fully shown by 1 copies of drawings attached to this notice.

Construction of this line is proposed to begin on or after the 27 day of JUNE, 20 23.

APPROVAL

This application is hereby approved subject to the following understandings and restrictions:

It is expressly understood that the said County Commissioners' Court does not imply hereby to grant any right, claim, title or easement in or upon this County Road; and it is further understood that in the future, should Milam County, for any reason, need to work, improve, relocate, widen, increase, add to, decrease, or in any manner change the structure of this road or right-of-way, this line, if affected, will be moved at the direction of the Milam County Engineer or County Commissioner. This installation work shall not damage any part of the roadway and adequate provisions shall be made to cause a minimum of inconvenience to traffic and adjacent property owners.

SOUTHWEST MILAM WATER SUPPLY CORPORATION

PO BOX 232
ROCKDALE TX 76567
(512)446-2604 phone
(512)446-7376 fax

Authorized Signature

DAVID WUTHRICH
Printed Name

APPROVED BY MILAM COUNTY COMMISSIONERS' COURT

by: _____

DATE: _____



Southwest Miami W.S.C.
706 E. Cameron Ave.
Rockdale, TX 76567
512-446-2604
www.swmiamwater.org
Date: 6/12/2023

CR 419

CR 421

ROAD BORE

NOTICE OF PROPOSED INSTALLATION
UTILITY LINE ON MILAM COUNTY RIGHT-OF-WAY

TO: Milam County Commissioners Court
102 South Fannin Avenue
Cameron Texas 76520

Date: 06/13/23

Formal notice is hereby given that **SOUTHWEST MILAM WATER SUPPLY CORPORATION**
proposes to place a **WATER LINE**
within the right-of-way of **CR 307**

as follows: (give location, length, general design, etc.)

**PROPOSED BORE LOCATION ON CR 307 APPROXIMATELY .2 MI NORTH
OF THE INTERSECTION OF CR 307 & CR 306. BORE IS FOR NEW WATER SERVICE.
4" PVC CASING ACROSS ENTIRE ROW, MINIMUM 36" DEEP.**

The line will be constructed and maintained on the road right-of-way as directed by Milam County Commissioners' Court in accordance with governing laws.

Our firm further understands that the County considers proper traffic control measures as those complying with applicable portions of the Texas Manual of Traffic Control Devices required for adoption by the "Transportation Code" (V.C.T.A. CH. 251)

The location and description of the proposed line and appurtenances is more fully shown by 1 copies of drawings attached to this notice.

Construction of this line is proposed to begin on or after the 27 day of JUNE, 20 23.

APPROVAL

This application is hereby approved subject to the following understandings and restrictions:

SOUTHWEST MILAM WATER SUPPLY CORPORATION

PO BOX 232
ROCKDALE TX 76567
(512)446-2604 phone
(512)446-7376 fax

It is expressly understood that the said County Commissioners' Court does not imply hereby to grant any right, claim, title or easement in or upon this County Road; and it is further understood that in the future, should Milam County, for any reason, need to work, improve, relocate, widen, increase, add to, decrease, or in any manner change the structure of this road or right-of-way, this line, if affected, will be moved at the direction of the Milam County Engineer or County Commissioner. This installation work shall not damage any part of the roadway and adequate provisions shall be made to cause a minimum of inconvenience to traffic and adjacent property owners.



Authorized Signature

DAVID WUTHRICH

Printed Name

APPROVED BY MILAM COUNTY COMMISSIONERS' COURT

by: _____

DATE: _____

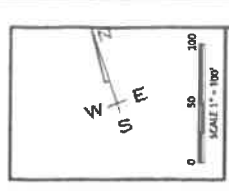
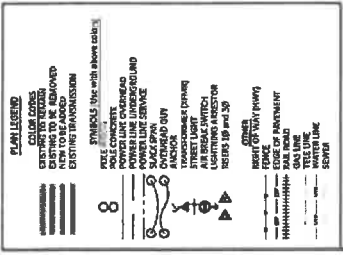

THRDN1901-12.5KV
STANDARD CONSTRUCTION
RECONDUCT EXISTING (1Ø) #6 STL PRIMARY TO
(1Ø) #2 ACSR AND 6 STL NEUTRAL TO #2 ACSR

ONCOR TO INSTALL 45'/ CL3 WOOD POLE
RECONDUCT EXISTING (1Ø) #6 STL PRIMARY TO
(1Ø) #2 ACSR AND 6 STL NEUTRAL TO #2 ACSR
GPS: 30.529986, -97.162286

ONCOR TO REMOVE 40'/ CL3 WOOD POLE
AND INSTALL 45'/ CL3 WOOD POLE
RECONDUCT EXISTING (1Ø) #6 STL PRIMARY TO
(1Ø) #2 ACSR AND 6 STL NEUTRAL TO #2 ACSR
GPS: 30.532085, -97.161452

ONCOR TO INSTALL 45'/ CL3 WOOD POLE
RECONDUCT EXISTING (1Ø) #6 STL PRIMARY TO
(1Ø) #2 ACSR AND 6 STL NEUTRAL TO #2 ACSR
GPS: 30.530668, -97.161991

ONCOR TO REMOVE 40'/ CL3 WOOD POLE
AND INSTALL 45'/ CL3 WOOD POLE
RECONDUCT EXISTING (1Ø) #6 STL PRIMARY TO
(1Ø) #2 ACSR AND 6 STL NEUTRAL TO #2 ACSR
GPS: 30.529147, -97.162721

ONCOR TO INSTALL 45'/ CL3 WOOD POLE
RECONDUCT EXISTING (1Ø) #6 STL PRIMARY TO
(1Ø) #2 ACSR AND 6 STL NEUTRAL TO #2 ACSR
GPS: 30.531406, -97.161762

ONCOR TO INSTALL 45'/ CL3 WOOD POLE
RECONDUCT EXISTING (1Ø) #6 STL PRIMARY TO
(1Ø) #2 ACSR AND 6 STL NEUTRAL TO #2 ACSR
GPS: 30.532048, -97.161240

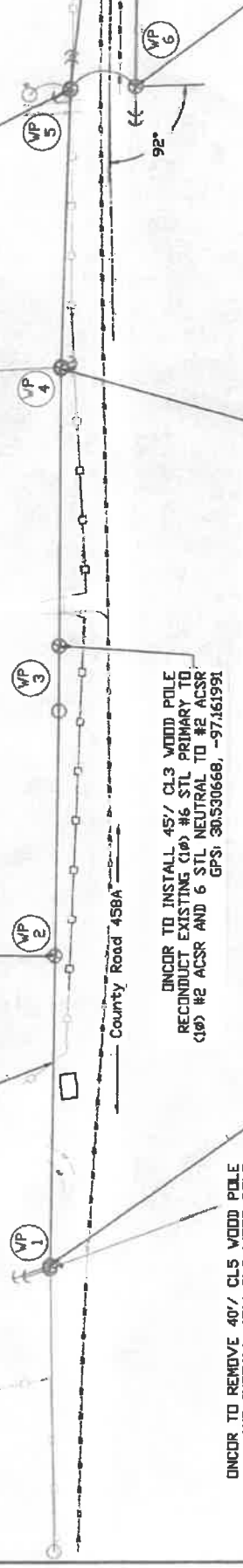

MATCHLINE - REFER TO SHEET 2

NOTES:
1. IT IS THE CONSTRUCTION CONTRACTORS RESPONSIBILITY TO CALL THE DOT AREA INSPECTOR 48 HRS PRIOR TO CONSTRUCTION.

FIRM: F-1394

THIS DRAWING IS INTENDED FOR REVIEW PURPOSES ONLY.

THIS DRAWING IS THE PROPRIETARY AND CONFIDENTIAL PROPERTY OF ONCOR

NO.	REV.	DATE	BY	CHKD.	APP.



2023INTAY006 THORNDALE NORTH SUB - WR
3614234
WO: 20399145

DATE: 07/20/23
PROJECT: THORNDALE NORTH SUB
DRAWN BY: J. GONZALEZ
CHECKED BY: J. GONZALEZ
SCALE: 1" = 100'

PLAN LEGEND

	POLE TO BE REMOVED
	POLE TO BE INSTALLED
	EXISTING 45' CL3 WOOD POLE
	NEW 40' CL5 WOOD POLE
	NEW 45' CL3 WOOD POLE
	EXISTING 6" STL PRIMARY
	NEW 6" STL PRIMARY
	EXISTING 6" STL NEUTRAL
	NEW 6" STL NEUTRAL
	EXISTING ACSR
	NEW ACSR
	EXISTING 12.5KV
	NEW 12.5KV
	EXISTING 48 HRS PRIOR TO CONSTRUCTION
	NEW 48 HRS PRIOR TO CONSTRUCTION
	EXISTING 48 HRS PRIOR TO CONSTRUCTION
	NEW 48 HRS PRIOR TO CONSTRUCTION

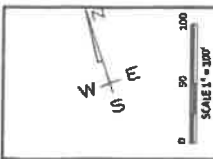

THORNDALE-12.5KV
STANDARD CONSTRUCTION
RECONDUCT EXISTING (1Ø) #6 STL PRIMARY TO
(1Ø) #2 ACSR AND 6 STL NEUTRAL TO #2 ACSR

ONCOR TO REMOVE 40' /CL5 WOOD POLE
AND INSTALL 45' /CL3 WOOD POLE
RECONDUCT EXISTING (1Ø) #6 STL PRIMARY TO
(1Ø) #2 ACSR AND 6 STL NEUTRAL TO #2 ACSR
GPS: 30.533974, -97.160466

ONCOR TO REMOVE 40' /CL5 WOOD POLE
AND INSTALL 45' /CL3 WOOD POLE
RECONDUCT EXISTING (1Ø) #6 STL PRIMARY TO
(1Ø) #2 ACSR AND 6 STL NEUTRAL TO #2 ACSR
GPS: 30.536352, -97.159489

ONCOR TO REMOVE 40' /CL5 WOOD POLE
AND INSTALL 45' /CL3 WOOD POLE
RECONDUCT EXISTING (1Ø) #6 STL PRIMARY TO
(1Ø) #2 ACSR AND 6 STL NEUTRAL TO #2 ACSR
GPS: 30.533373, -97.160630

ONCOR TO INSTALL 45' /CL3 WOOD POLE
RECONDUCT EXISTING (1Ø) #6 STL PRIMARY TO
(1Ø) #2 ACSR AND 6 STL NEUTRAL TO #2 ACSR
GPS: 30.532801, -97.160939

ONCOR TO INSTALL 45' /CL3 WOOD POLE
RECONDUCT EXISTING (1Ø) #6 STL PRIMARY TO
(1Ø) #2 ACSR AND 6 STL NEUTRAL TO #2 ACSR
GPS: 30.534747, -97.160168

ONCOR TO INSTALL 45' /CL3 WOOD POLE
RECONDUCT EXISTING (1Ø) #6 STL PRIMARY TO
(1Ø) #2 ACSR AND 6 STL NEUTRAL TO #2 ACSR
GPS: 30.535541, -97.159817

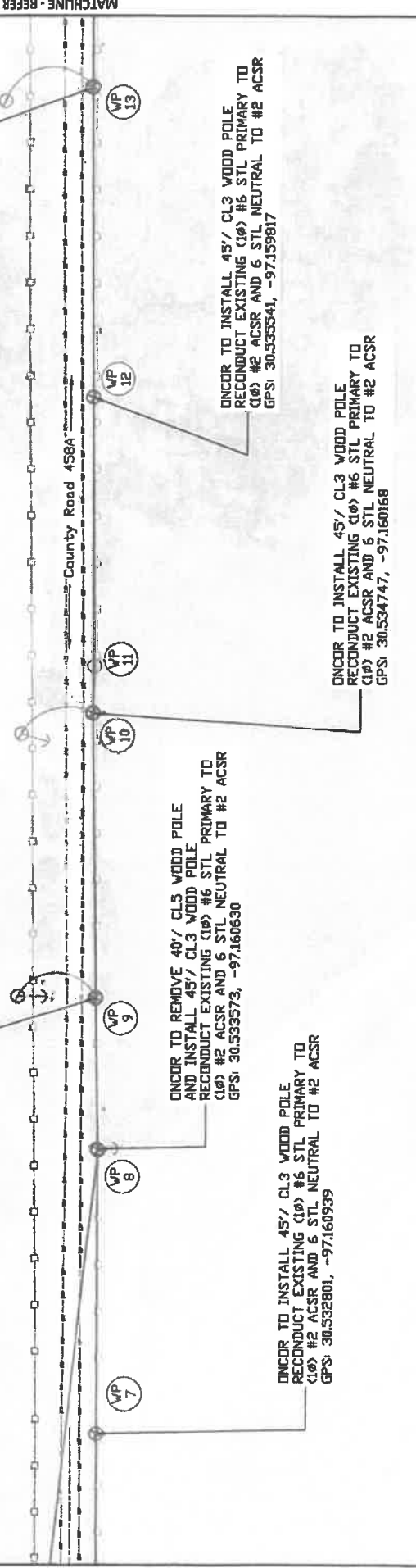

MATCHLINE - REFER TO SHEET 3

MATCHLINE - REFER TO SHEET 1

NOTES:
1. IT IS THE CONSTRUCTION CONTRACTORS RESPONSIBILITY TO CALL
TADOT AREA INSPECTOR 48 HRS PRIOR TO CONSTRUCTION.

THIS DRAWING IS THE PROPRIETARY AND CONFIDENTIAL PROPERTY OF ONCOR

THIS DRAWING IS INTENDED FOR REVIEW PURPOSES ONLY.

FIRM: F-1394

NO.	DATE	BY	CHKD.	IN CH.	APP.
1					
2					
3					
4					



2023NTAY006 THORNDALE NORTH SUB - WR
3614234
WO: 20399145

DATE: 7/27/23
DRAWN BY: M. DOUGLASS
CHECKED BY: M. DOUGLASS
SCALE: 1" = 300'
SHEET 12 OF 4

SYMBOLS TO BE USED WITH THESE NOTES

	POLES TO BE REMOVED
	POLES TO BE INSTALLED
	EXISTING TRANSPOSITION
	POWER LINE UNDERPINNING
	BLACK-SPAN
	OVERHEAD GUY
	TRANSFORMER (WIRING)
	TRANSFORMER (STRUCTURE)
	LIGHTNING ARRESTOR
	RODS 18 AND 30
	CABLE
	CABLE TRAY
	POLE OF INVENTORY
	UTILITY POLE
	TELEPHONE POLE
	SEWER

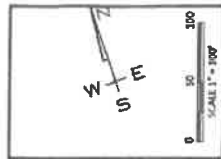

MATCHLINE - REFER TO SHEET 2

MATCHLINE - REFER TO SHEET 4

THORN1901-12.5kV
STANDARD CONSTRUCTION
RECONDUCT EXISTING (1Ø) #6 STL PRIMARY TO
(1Ø) #2 ACSR AND 6 STL NEUTRAL TO #2 ACSR

ONCOR TO REMOVE 40' CL5 WOOD POLE
AND INSTALL 45' CL3 WOOD POLE
RECONDUCT EXISTING (1Ø) #6 STL PRIMARY TO
(1Ø) #2 ACSR AND 6 STL NEUTRAL TO #2 ACSR
GPS: 30.539745, -97.158135

ONCOR TO REMOVE 40' CL5 WOOD POLE
AND INSTALL 45' CL3 WOOD POLE
RECONDUCT EXISTING (1Ø) #6 STL PRIMARY TO
(1Ø) #2 ACSR AND 6 STL NEUTRAL TO #2 ACSR
GPS: 30.537955, -97.158880

ONCOR TO INSTALL 45' CL3 WOOD POLE
RECONDUCT EXISTING (1Ø) #6 STL PRIMARY TO
(1Ø) #2 ACSR AND 6 STL NEUTRAL TO #2 ACSR
GPS: 30.537208, -97.159116

ONCOR TO REMOVE 40' CL5 WOOD POLE
AND INSTALL 45' CL3 WOOD POLE
RECONDUCT EXISTING (1Ø) #6 STL PRIMARY TO
(1Ø) #2 ACSR AND 6 STL NEUTRAL TO #2 ACSR
GPS: 30.538459, -97.158666

ONCOR TO REMOVE 40' CL5 WOOD POLE
AND INSTALL 45' CL3 WOOD POLE
RECONDUCT EXISTING (1Ø) #6 STL PRIMARY TO
(1Ø) #2 ACSR AND 6 STL NEUTRAL TO #2 ACSR
GPS: 30.537955, -97.158880

ONCOR TO INSTALL 45' CL3 WOOD POLE
RECONDUCT EXISTING (1Ø) #6 STL PRIMARY TO
(1Ø) #2 ACSR AND 6 STL NEUTRAL TO #2 ACSR
GPS: 30.540565, -97.157822

County Road 458A

VP 20

VP 19

VP 18

VP 17

VP 16

VP 15

VP 14

NOTES:
1. IT IS THE CONSTRUCTION CONTRACTOR'S RESPONSIBILITY TO CALL
TADOT AREA INSPECTOR 48 HRS PRIOR TO CONSTRUCTION.

FIRM: F-1394

THIS DRAWING IS INTENDED FOR REVIEW PURPOSES ONLY.

THIS DRAWING IS THE PROPRIETARY AND CONFIDENTIAL PROPERTY OF ONCOR



2023NTAY006 THORNDALE NORTH SUB - WR
3614234
WO: 20399145

DATE: 12/20/23	SCALE: 1"=100'
DRAWN BY: L. DEANWOLD	CHECKED BY: J. BARNARD
DESIGNED BY: L. BARNARD	APPROVED BY: J. BARNARD
SHEET 3 OF 4	



Lloyd Huggins

06/15/2023

06/15/2023

Lloyd Huggins
102 S FANNIN AVE STE 2
CAMERON, TX 76520

Dear Kirby Shoemake,

Motorola Solutions is pleased to present Lloyd Huggins with this quote for quality communications equipment and services. The development of this quote provided us the opportunity to evaluate your requirements and propose a solution to best fulfill your communications needs.

This information is provided to assist you in your evaluation process. Our goal is to provide Lloyd Huggins with the best products and services available in the communications industry. Please direct any questions to Gene Aicher at gene.aicher@bearcom.com.

We thank you for the opportunity to provide you with premier communications and look forward to your review and feedback regarding this quote.

Sincerely,

Gene Aicher
Sr Account Manager

Motorola Solutions Manufacturer's Representative

Billing Address:
 MILAM COUNTY
 102 S FANNIN AVE STE 2
 CAMERON, TX 76520
 US

Quote Date:06/15/2023
Expiration Date:08/01/2023
Quote Created By:
 Gene Aicher
 Sr Account Manager
 gene.aicher@bearcom.com
 5129645510

End Customer:
 Lloyd Huggins
 Kirby Shoemake
 kshoemake@milamcounty.net
 254-482-3208

Contract: HGAC

Line #	Item Number	Description	Qty	Sale Price	Ext. Sale Price
	APX™ 6000 Series	APX6000			
1	H98KGF9PW6BN	APX6000 VHF MHZ MODEL 2.5 PORTABLE	1	\$2,624.35	\$2,624.35
1a	HA00690AA	ADD: 7Y ESSENTIAL SERVICE HTP	1	\$386.00	\$386.00
1b	QA01833AH	ADD: EXTREME 1-SIDED NOISE REDUCTION	1	\$20.44	\$20.44
1c	Q667BB	ADD: ADP ONLY (NON-P25 CAP COMPLIANT) (US ONLY)	1	\$0.00	\$0.00
1d	H35BU	ADD: CONVENTIONAL OPERATION	1	\$401.50	\$401.50
1e	Q806BM	ADD: ASTRO DIGITAL CAI OPERATION	1	\$413.91	\$413.91
2	PMNN4485A	BATT IMPRES 2 LIION R IP68 2550T	1	\$126.47	\$126.47
3	NNTN8860A	CHARGER, SINGLE-UNIT, IMPRES 2, 3A, 115VAC, US/NA	1	\$139.88	\$139.88
4	PMMN4084A	AUDIO ACCESSORY- HEADSET,PLUS RSM NC IP54 THRD 3.5MM JACK RX	1	\$74.90	\$74.90



Any sales transaction following Motorola's quote is based on and subject to the terms and conditions of the valid and executed written contract between Customer and Motorola (the "Underlying Agreement") that authorizes Customer to purchase equipment and/or services or license software (collectively "Products"). If no Underlying Agreement exists between Motorola and Customer, then Motorola's Standard Terms of Use and Motorola's Standard Terms and Conditions of Sales and Supply shall govern the purchase of the Products.

Motorola Solutions, Inc.: 500 West Monroe, United States - 60661 - #: 36-1115800

Line #	Item Number	Description	Qty	Sale Price	Ext. Sale Price
5	RLN4941A	REC ONLY EARPIECE W/ TRANSLUCET TUBE	1	\$56.03	\$56.03
	Product Services				
6	LSV00Q00202A	DEVICE PROGRAMMING	1	\$235.71	\$235.71
Grand Total				\$4,479.19(USD)	

Notes:

- Unless otherwise noted, this quote excludes sales tax or other applicable taxes (such as Goods and Services Tax, sales tax, Value Added Tax and other taxes of a similar nature). Any tax the customer is subject to will be added to invoices.



Any sales transaction following Motorola's quote is based on and subject to the terms and conditions of the valid and executed written contract between Customer and Motorola (the "Underlying Agreement") that authorizes Customer to purchase equipment and/or services or license software (collectively "Products"). If no Underlying Agreement exists between Motorola and Customer, then Motorola's Standard Terms of Use and Motorola's Standard Terms and Conditions of Sales and Supply shall govern the purchase of the Products.
Motorola Solutions, Inc.: 500 West Monroe, United States - 60661 - #: 36-1115800



Purchase Order Checklist
Marked as PO/ Contract/ Notice to Proceed on Company Letterhead (PO will not be processed without this)
PO Number/ Contract Number
PO Date
Vendor = Motorola Solutions, Inc.
Payment (Billing) Terms/ State Contract Number
Bill-To Name on PO must be equal to the Legal Bill-To Name
Bill-To Address
Ship-To Address (If we are shipping to a MR location, it must be documented on PO)
Ultimate Address (If the Ship-To address is the MR location then the Ultimate Destination address must be documented on PO)
PO Amount must be equal to or greater than Order Total
Non-Editable Format (Word/ Excel templates cannot be accepted)
Bill To Contact Name & Phone # and EMAIL for customer accounts payable dept
Ship To Contact Name & Phone #
Tax Exemption Status
Signatures (As required)